

SHEET NOTES - CONSTRUCTION PLANS
NOTE

- 1 PATCH CARPET AT DEMOLISHED WALL
- 2 NEW WALL PER PLAN LAYOUT - PAINT
- 3 INSTALL REUSED DOOR
- 4 INSTALL REUSED WINDOW
- 5 INSTALL DUMBWATER AND DOOR - PATCH, REPAIR AND PAINT SHAFT AS REQUIRED
- 6 PROVIDE 2 HOUR RATED WALLS DOOR AND CEILING PER PLAN CONFIGURATION - PAINT - RE: DETAIL D1/A-520
- 7 REINSTALL DRAWER FACES AS FIXED PANELS WITH HARDWARE REMOVED AND FACE PATCHED
- 8 PATCH, REPAIR AND PAINT WALL AS REQUIRED AT AREA OF DEMOED LOCKERS
- 9 PROVIDE NEW CASEWORK PER INDICATED CONFIGURATION - RE: ENLARGED PLAN AND ELEVATIONS
- 10 REINSTALL SALVAGED WOOD BASE
- 11 PATCH, REPAIR AND PAINT WALL FINISH AT DEMOLISHED WALL
- 12
- 13 PROVIDE NEW FLOOR BASE AT NEW WALLS
- 14 INSTALL NEW SINKS AND PLUMBING - CENTER @ CABINETS
- 15 PROVIDE NEW CARPET AND FLOOR BASE
- 16 NEW FLOOR BOX - RE: ELECTRICAL
- 17 NEW PATCH CARPET @ DEMOLISHED BATHROOMS
- 18 NEW POURED EPOXY RESIN FLOOR
- 19 NEW COUNTERTOP AND SINKS - RE: ENLARGED PLANS
- 20 NEW TOILET PARTITIONS AND FIXTURES - RE: ENLARGED PLANS
- 21 NEW WINDOW INFILL - RE: DETAIL C5/A-620
- 22 NEW WALL INFILL @ DEMOLISHED DOOR - MATCH (E) WALL ASSEMBLY - PAINT
- 23 NEW 1 HOUR RATED FIRE WALL TO MATCH (E) RATED ASSEMBLY - ASSUMED TO BE UL U 305 - PAINT
- 24 PATCH FLOORING AT DEMOLISHED CORRIDOR WALL AND CARPET
- 25 PROVIDE NEW CHEMICAL RESISTANT PLAM COUNTERTOP AND CHASE AT EXISTING CASEWORK AND DEMOLISHED FUME HOOD
- 26 PROVIDE NEW DOOR FRAME AND HARDWARE
- 27 PATCH, REPAIR AND PAINT WALL FINISH AT DEMOLISHED CASEWORK
- 28 PATCH, REPAIR AND PAINT WALLS AT REMOVED WALLPAPER AND BORDER
- 29 NEW SLIDING GLASS WINDOW
- 31 NEW DOOR LEAF AND HARDWARE IN EXISTING FRAME
- 32 NEW 20 MINUTE DOOR LEAF IN EXISTING FRAME - REUSE EXISTING CLOSER, HOLD OPEN, HAND SET AND HINGES
- 33 NEW 90 MINUTE DOOR LEAF IN EXISTING FRAME - REUSE EXISTING CLOSER, PANIC AND HINGES

FLOOR PLAN GENERAL NOTES

- 1 DIMENSIONS INDICATED ARE TO FACE OF FINISH MATERIAL OF PARTITION OR WALL AND GRID LINES, UN
- 2 REFER TO SHEET (A-510) FOR PARTITION TYPE INFORMATION
- 3 PROVIDE BLOCKING AT ALL WALL-MOUNTED ACCESSORIES (GRAB BARS, ETC), HARDWARE WHERE REQUIRED AND WALL-HUNG CABINETS.
- 4 VERIFY & COORDINATE ALL REQUIREMENTS FOR OWNER FURNISHED ITEMS PRIOR TO PERFORMANCE OF WORK THAT MAY INTERFACE WITH SUCH ITEMS.
- 5 PROVIDE PAINTED ACCESS PANELS IN WALLS & CEILINGS AT CONCEALED ITEMS, SUCH AS VALVES, CONTROLS, SWITCHES OR ANY OTHER ITEMS THAT REQUIRES ACCESS. GC TO DETERMINE ACCESS PANEL LOCATION W/ ARCHITECT PRIOR TO INSTALLATION.
- 6 REFER TO SHEET A-410 FOR FINISH LEGENDS AND GENERAL NOTES



1331 Nineteenth Street
Denver, CO. 80202

P 303.607.0977
www.slaterpaul.com

CONSULTANT:

PROJECT:
**Lincoln Academy
Relocation**

7180 Oak St.
Arvada, CO 80004

OWNER:
**Lincoln Academy
Building Corp.**

6980 Pierce St.
Arvada, CO 80003

ISSUE:
06/07/13 ISSUE FOR BIDDING AND
CONSTRUCTION

DRAWING INFORMATION:
PROJECT NO: 11323.000
DRAWN BY: RSN
CHECKED BY: RSN
APPROVED BY: AJW

SHEET TITLE:
SECOND FLOOR PLAN

A-112

SHEET OF

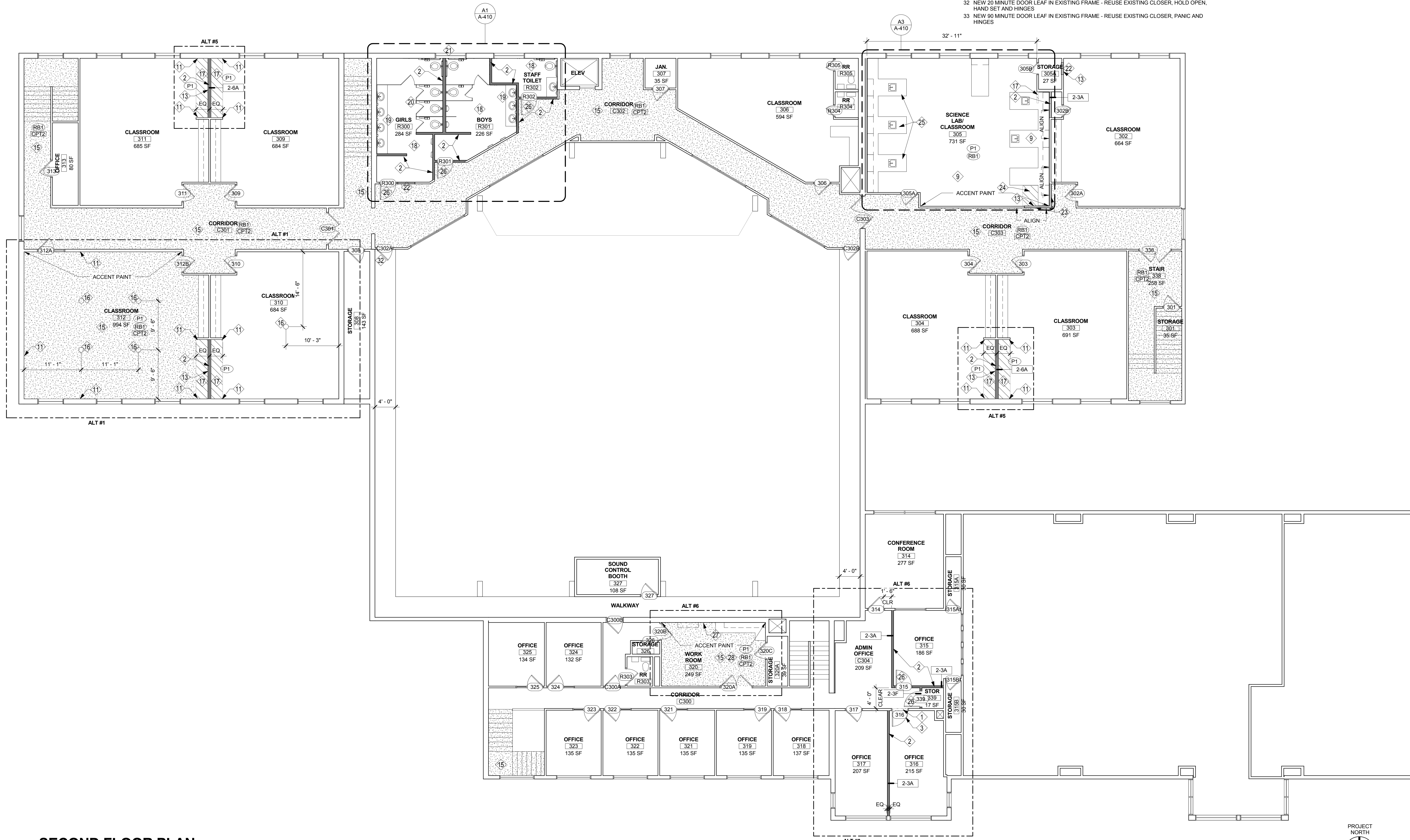

A1 SECOND FLOOR PLAN
1/8" = 1'-0"

c:\Revit Local Files\LAR_Central_michols.rvt
6/7/2013 4:28:26 PM